

The Sierra Madre Chamber of Commerce

presents the

42nd Annual

Citizen of the Year Presentation and

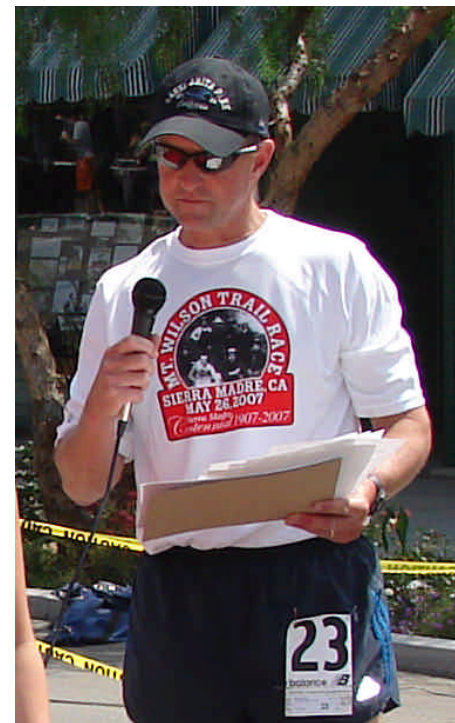

2008 Officer's Installation Dinner

January 25, 2008

6:30 p.m.

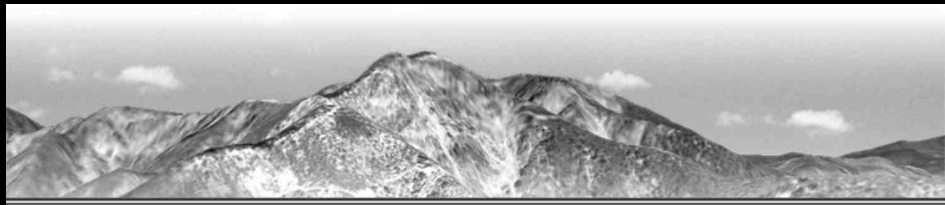

Mountain Views-Observer

January 26, 2008

Extra Extra Read All About It!

*Pete Siberell is Sierra Madre's
Citizen Of The Year*



Congratulations

&

Thanks For All You Do

From The Staff Of The MountainViews-Observer
Susan Henderson, Publisher/Editor

41st Annual

**Citizen of the Year
Presentation
&
2008 Officer's
Installation Dinner**

Previous Honorees as Citizen of the Year

William Wark	1966
Ruth Barden	1967
Carl Hobson	1968
Janet Wood	1969
Rudolph Hartman	1970
Myrtis Waite	1971
H. Clay Reavis	1972
Earl LaLone	1973
George Maurer	1974
John Goodall	1975
Sam Tesoro	1976
R. Robert Evans	1977
Charles Brown	1978
Gertrude Gerke	1979
Phyllis Chapman	1980
Mary Tumulty	1981
Marjorie Peterson	1982
Hugh Campbell	1983
Joseph Delgatto	1984
A. Virginia Liskow	1985
Royden F. Estoppey	1986
Howard L. Wagner	1987
Harry C. Martin	1988
Celeste McCreary	1989
Helen Walker	1990
Doug Hayes	1991
Dorothy Hobiak	1992
Michael Sizer	1993
Jan Reed	1994
Lew Watanabe	1995
Shirley McGillicuddy	1996
William McKernan	1997
Judy Webb-Martin	1998
George Enyedi	1999
Marilyn McKernan	2000
Carol Canterbury	2001
Bill Messersmith	2002
Rob Stockly	2003
Hank Landsberg	2004
John Grijalva	2005



Congratulations to
Pete and Ron.
You both make
wonderful contributions
to our town, Sierra Madre.
We love you.

Webb-Martin Realtors



Restaurant
LOZANO

SOUTHERN CALIFORNIA'S FINEST HIDDEN DINING DESTINATION

YOU'RE INVITED...
TO A VERY SPECIAL
VALENTINE'S DAY
CELEBRATION DINNER.

ROMANTIC 4 COURSE DINNER \$85. PERSON

44 N. BALDWIN AVENUE, SIERRA MADRE, CA 91024

RESERVATIONS CATERING
626.355.5945 626.355.3576

MON - FRI 11:30 - 2:00 / EVENINGS FROM 5:30 - 9:00 / (FRI - SAT TILL 10:00)

WWW.RESTAURANTLOZANO.COM

**SIERRA MADRE CHAMBER OF COMMERCE
CELEBRATING ITS SIXTY-SECOND YEAR IN 2008**

OUR MISSION:

**“TO ENCOURAGE A HEALTHY BUSINESS
ENVIRONMENT BY ADVANCING, PROMOTING AND
SUPPORTING THE BUSINESSES SERVING
SIERRA MADRE.”**

WWW.SIERRAMADRECHAMBER.COM

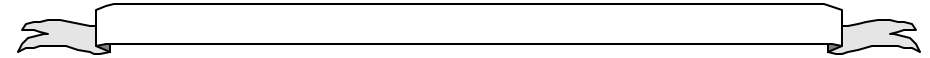

Tonight's Program

Opening	John Buchanan Master of Ceremonies
Welcome	Patricia Hall Chamber President
Recognition of Committee	Patricia Hall Chair
Invocation	Rev. Michael Bamberger Episcopal Church of the Ascension
Dinner	
Entertainment	Southern California Lyric Theater
Introduction of Board	Patricia Hall
Installation of Officers	Enid Joffe
Citizen of the Year Program	
Chamber of Commerce Presentation of 2007 Citizen of the Year Award	Patricia Hall

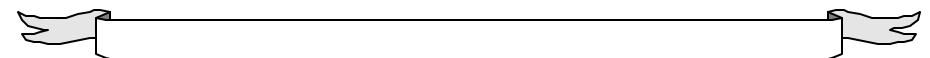



Pete Siberell, Director of Community Service & Special Projects at Santa Anita Park, looks on as jockey Aaron Gryder autographs copies of the READ poster, a joint project of Santa Anita Park and the Arcadia Library.
Photo courtesy of Bill Coburn

Pete Siberell
Sierra Madre's 2007 Citizen of the Year

Pete Siberell was born in Los Angeles, and grew up in New Canaan, CT and Hillsborough, CA. He attended UCLA, receiving his B.A. in Communications Studies, in the class of 1979). After graduating, he was in the advertising business in Los Angeles and San Francisco, working for Grey Advertising, J. Walter Thompson, Dentsu Young & Rubicam among others, with clients such as Princess Cruises, Westin Hotels, Goodyear, Vons, Suzuki Motorcycles, Hollywood Park, Bay Meadows and Golden Gate Fields. In 1993, he moved down from San Francisco to take a Director of Sales job at Santa Anita Park.

He is responsible now at Santa Anita for 1) working with the City of Arcadia and the community, 2) local and corporate donations, 3) the recreational facility and programs designed for stable workers on the backside of the racetrack, 4) use of the racetrack and its grounds for non-profit and/or community events and 5) use of the racetrack and its grounds for revenue events. Special projects have included the proposed Caruso (continued)

**Pete Siberell -
Congratulations
on being named
Sierra Madre's
Citizen of the Year
for 2007!!**



Family Owned Since 1972

Sierra Madre 31 N. Baldwin Ave. (626) 355-6060	Temple City 9100 E. Las Tunas (626) 287-4847
---	---

**Congratulations to
Pete Siberell!**



Reni Rose
Vice President
Sales Executive

Top 1% of All Prudential Sales Associates Worldwide

Prudential California Realty
115 W. Sierra Madre Blvd.
Sierra Madre, CA 91024
Business: 626-355-8400
Voice Mail: 626-584-4165
E-Mail: renirose@aol.com



Prudential
California Realty

Congratulations Pete!!

*Ann and Jerry Durgarian
and family*

("The Shops at Santa Anita"), formation of a host committee for the 2003 and 2008 Breeders' Cup event (acquiring off-site parking, local transportation systems and more than 300 volunteers) and the coordination of the filming of "Seabiscuit" for a two-month period at the end of 2002 and many film, TV and commercial projects at Santa Anita, including "Bobby," "American Dream Derby," "Alias" and "Las Vegas."

He is also involved with various marketing events at Santa Anita. Upon joining Santa Anita, started the Santa Anita Derby Day 5K Run & Walk, one of the largest 5K runs in Los Angeles, which benefits the Arcadia HS Athletic Boosters Club and the Arcadia Historical Museum. He is a member of the Board of Directors of the Arcadia Chapter of the American Red Cross and Arcadia Chamber of Commerce.

But not everything Pete does is at Santa Anita and/or in Arcadia, and tonight he is being honored for the work he has done for the community of Sierra Madre.

Siberell has chaired the Mt. Wilson Trail Race Committee for several years, and has overseen major growth in the event. The Trail Race, which was once just a run up the hill, now includes a pre-race pasta feed the night before, a community children's art show, booths featuring information and product for the runner, massage for runner's aches and pains, and for the last two years, with the help of major sponsor CATZ, a kid's fun run up and down Baldwin Ave. Siberell has also been instrumental in bringing the race, California's second oldest trail race, into the 21st century, with the introduction of computer chips that monitor racer's time and streamline the tracking of the performance of the 300+ runners who participate each year.

Siberell has also taken on leadership of the Sierra Madre Little League, serving as President of the Board of Directors, and also brought it to a new level, with improvements on the field, such as new sprinkler systems, shaded dugouts, and a new scoreboard. Opening day has also been expanded, with the addition of game booths and bouncy houses for the kids.

He is a past Chairman of the Community Services Commission for the City of Sierra Madre (eight years), and a member of Sierra Madre Rotary Club. He plans to continue his involvement with City of Sierra Madre's Community Services department, helping to design scheduled athletic events to raise awareness of, and prevent, childhood obesity.

Pete is married to Marianne, a flight attendant for United Airlines. The couple has two sons, P.J. (11) and George (10), who both attend Don Benito School in Pasadena.

His interests when not keeping himself busy with all of the above? "Anything athletic and exercise-inducing, reading, opera and writing endless Sierra Madre Little League newsletters. Golf would be my be-all, end-all passion if only I had more time to play!"

New and Used
Fiction
Non-Fiction
Children's



Author's Nights
Book Clubs
Live Music
Tutoring

*Congratulations Pete Siberell,
Sierra Madre's 2007 Citizen of the Year!*

18 W. Sierra Madre Blvd.
Sierra Madre, CA 91024
626.836.3200

email: sierramadrebooks@verizon.net
web: www.sierramadrebooks.com



Above—Pete finds out from Patricia Hall that he's been named Citizen of the Year, December, 2007

Below—Pete, fifth from right, with Mt. Wilson Trail Race Committee, May, 2007. Photos courtesy of Bill Coburn



**Congratulations to Pete and
to the 2008 Chamber Board of Directors!!**

Real Estate for Your World

**All Century 21 Village Realty Agents can be reached 24/7 at
38 W. Sierra Madre Blvd. or by telephone at (626) 355-1451**

**Congratulations,
Pete!**

You're the Best

Doug and Janice Hayes

MICHAEL SIZER

(626) 355-8742

ELECTRICIAN

655 Edgeview Drive
Sierra Madre, CA 91024-1028

Res. (626) 355-2212



Above—Dianne Chapman, Rick Lemmo, Pete, and Beth Costanza at Arcadia Chamber Board Christmas Party, December, 2007. Photo courtesy of Beth Costanza

Below—Opening Day of Sierra Madre Little League, February, 2007. Photo courtesy of Bill Coburn

COCKTAILS LUNCH DINNER GOURMET PIZZA

A collage of images for Cafe 322. It includes a martini glass, a pizza, a sign that says "CAFE 322 ITALIAN KITCHEN AND BAR", and a musician playing a saxophone.

PASTA PANINI LIVE MUSIC CATERING TAKEOUT

322 West Sierra Madre Blvd., Sierra Madre, CA
(626) 836-5414 • Cafe322.com

New Lunch Menu!

Deli Sandwiches
Gourmet Salads
Soups
Lunch Combos

HAPPY HOUR
4 TO 6pm



Sierra Madre Chamber of Commerce Membership

Business Members

A Buck or Two Communication	Foothill Home Care Partners
Ace Mailing Co.	Foothill Workforce Investment
Adams Pack Station	GEM Plumbing
Advent Mortgage	Gene Martin Salon
Altius Holistic Center	Glenn Lambdin Construction
Amperage Electric	Global Hospitality. Inc.
Angels Everywear	Haas Realty
Ann Bixel's Line Dancing	Hair Upstairs
Appleone Employment Services	Hand 2 Health Chiropractic
Arcadia Associates of Realtors	Haynes & Oakley Architects
Arnold's Frontier Hardware	Harlequin Gallery
Attitude	Harmony Spa
B & H Sign Co.	Henry Engineering/ Blueboxes, Inc.
B. la	Integrated Office Technology
Bank of the West	Iris Intrigue Boutique
Beantown Coffee Bar	Jan's Towing
Bernstein Crisis Mangmt, LLC	Justine Sherman and Associates
Best Buy Drugs	Keenan Chiropractic
Bethany Christian School	Kiwanis Club of Sierra Madre
Body Shop Pvt. Fitness Studio	Krier Builders
Bottle Shop	Laurel's Apparel
British Home in California LTD	Leonora Moss
Brown's Classic Interiors	Linda Thunes Bookkeeping
Buccaneer Lounge	Lo Jack Corporation
Café 322	Los Angeles Turf Club, Inc.
Casa del Rey Resturant	Lucky Baldwin Delirium Pub
Center for Wellbeing	Mail Box & Postal
City Cafe	Mama Pete's Nursery School
City of Sierra Madre	Maraman & Associates
CK Studio	Mary's Market & Café
Coldstone Creamery	May Consulting Group, Inc.
Corfu Restaurant	McClettan Pendlebury Studio
Crystal Cleaners	MEDIAdontics
Creative Arts Group	Michael Sizer Electrician
Creative Memories	Millennium Pension Services, Inc.
Danny Osti Tree Service	Moe's Automotive
Documedia Group	Mountain View Sushi
Domino's Pizza	Mr. Handyman
Ed Clare Electrical	Mt. Views Observer
Episcopal Church of Ascension	Nancy P. Moloney, Atty. at Law
E. Waldo Ward & Son	Nancy Shollenberger's Secretarial Services
Executive Auto Detail	Nano Café One
Foothill Center of Religious Science	Neal Vance Photography
Fast-teks On-site Computer Service	Nu-Coat Painting
Foothill Towing	Only Place in Town
FootsmArts Reflexology	Pacific Pantry Private Catering



**DANNY
OSTI**

**TREE SERVICE
CERTIFIED ARBORIST**

 **WC #3907**

626 / 355-7087
109 S. Lima, Sierra Madre, CA 91024
License #656346

Your Sierra Madre Plumber
Since 1949—58 years!

- Water Heaters
- Disposals
- Faucets
- Sprinklers
- Repipes
- Air Conditioning & Heating Systems

We Guarantee Good Quality and Fine Workmanship

24 Hour Emergency Service
Free Estimates

GEM

355-3496 PLUMBING

140 E. Montecito, Sierra Madre, CA 91024
CA STATE LICENSE 11154

Our sincere congratulations go out to Pete Siberell, for being named Sierra Madre's 2007 Citizen of the Year!!



Way to go Pete! Congratulations on being named Sierra Madre's Citizen of the Year for 2007!!

Sierra Madre Self Storage
130 E. Montecito Ave.
(626) 355-1837

Business Members, (Cont.)

Patricia Gieselman, MFT
Patti's Pampered Pets
Pre-Paid Legal Services, Inc.
Proactive Care Partners
Provisions Prudential Preferred Properties
Purpose Centered Coaching & Training
R&B Mortgage Services
Rafael's Interiors
Rio Deluxe Audio
Rotary of Sierra Madre
Salon Zelo
Savor The Flavor
Sandberg Design
Sierra Fitness
Sierra Juice
Sierra Madre Books
Sierra Madre Christmas Tree Company
Sierra Madre Civic Club
Sierra Madre Comm. Medical Group
Sierra Madre Community Nursery School
Sierra Madre Fire Safe Council

Sierra Madre Historical Preservation Society
Sierra Madre Mountain Conservancy
Sierra Madre Playhouse
Sierra Madre Police Officer's Assn.
Sierra Madre Rose Float Association
Sierra Madre Self Storage
Sierra Madre Vol. Firefighters Dept.
Sierra Madre Woman's Club
Skin Care and Body Works Day Spa
Smith Asbury Incorporated
Solamente
SolSource Energy Southern Calif. Edison
Southern Calif. Gas
Southern California Lyric Theater
State Farm Insurance
Steamers
The Coburn Group
Ugo Deli Café Bakery
Verland R. Kelly & Assoc.
Village Domain
Village Pizzeria
Webb-Martin Realtors

Associate Members

Ann & Jerry Durgerian
Christy Teichman
Elizabeth Booth
George Maurer
Lisa Spigai-Perez
Patricia Hall
Stephen Perlof

Resident Members

Bill and Janet Peters
Bill and Sue Messersmith
Bob Matheson
Jan & Don Reed
Phyllis Chapman
William E. White, M.D.

The Sierra Madre Chamber of Commerce Board of Directors thanks all the members for their continued support

2008 Board of Directors
of the
Sierra Madre Chamber of Commerce

Ron Brandley
Bill Coburn
Linda Thunes
Elaine Aguilar
Elizabeth Booth
Karen Keegan
Halcyon Koerber
Matthew Krantz
Gilbert Lucero
George Maurer
Sally Morrison
Lisa Spagi-Perez



www.sierramadrenews.net

**Pete: Congratulations on being named
Citizen of the Year!!
A well deserved honor!**

SanGabrielValleyMenus.com



Our sincere
congratulations to
you, **Pete**, on being
named Sierra Madre's
Citizen of the Year.

Congratulations as
well to the new 2008
Chamber Board of
Directors!

Denis & Karen Keegan

WWW.SAVORTHEFLAVOR.NET



Floral Gatherings & Keepsakes

9 Kersting Court, Sierra Madre CA 91024
(626) 355-1180



Drop-Off Center

- **Packaging & Shipping**
- **Notary Public**
- **Mailbox Rental**
- **Copies & Much More!**

www.mailboxandpostal.com

280 W. Sierra Madre Blvd., Sierra Madre, CA 91024
(626) 836-6675
(next to the fire station)

The Chamber of Commerce would like to thank the
following for their
Sponsorship of this evening's program:

Winner's Circle
Santa Anita Park

Clubhouse
Frank & Patricia Hall
Caruso Affiliated

Grandstand
Arnold's Frontier Hardware
Buccaneer Lounge
Gem Plumbing

Members of this year's Banquet Committee:

Patricia Hall
Elizabeth Booth
Karen Keegan
Bill Coburn

Special Thanks To:
Santa Anita Turf Club
2007-2008 Rose Float Court
Alexandra Flores
Hanna Storlie
Timothy Crilly
Andrew Pirrone



Santa Anita Park Congratulates
Sierra Madre's Citizen of the Year
Pete Siberell

Live Racing
Now through April 20



Home of the 2008 Breeders' Cup
For information on holding a "Special Event"
at Santa Anita Park Call (626) 574-6474

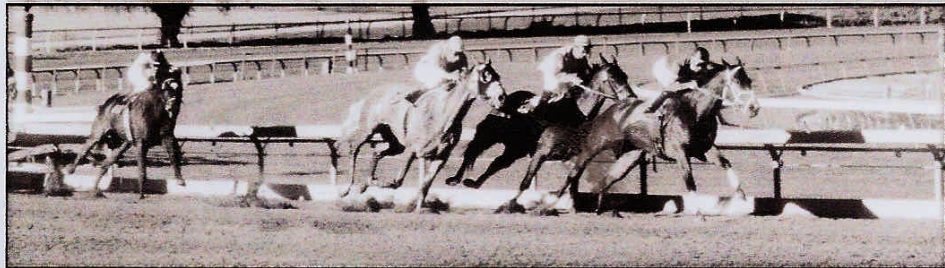

285 W. Huntington Dr., Arcadia, CA 91007
(626) 574-RACE • www.santaanita.com



Congratulations to Pete Siberell
and to the 2008 Sierra Madre
Chamber of Commerce
Board of Directors!



From
Arnold's Frontier Hardware
Where old-fashioned service is never out-dated
297 W. Sierra Madre Blvd.
(626) 355-3065

Frontier Hardware
2137 E. Huntington Drive, Duarte
(626) 357-8773



**Congratulations to
Citizen of the Year Pete Siberell
and to the
2008 Sierra Madre Chamber of Commerce
Board of Directors!**

From your friends at
Village Pizzeria
41 N. Baldwin Ave.
(626) 355-8817

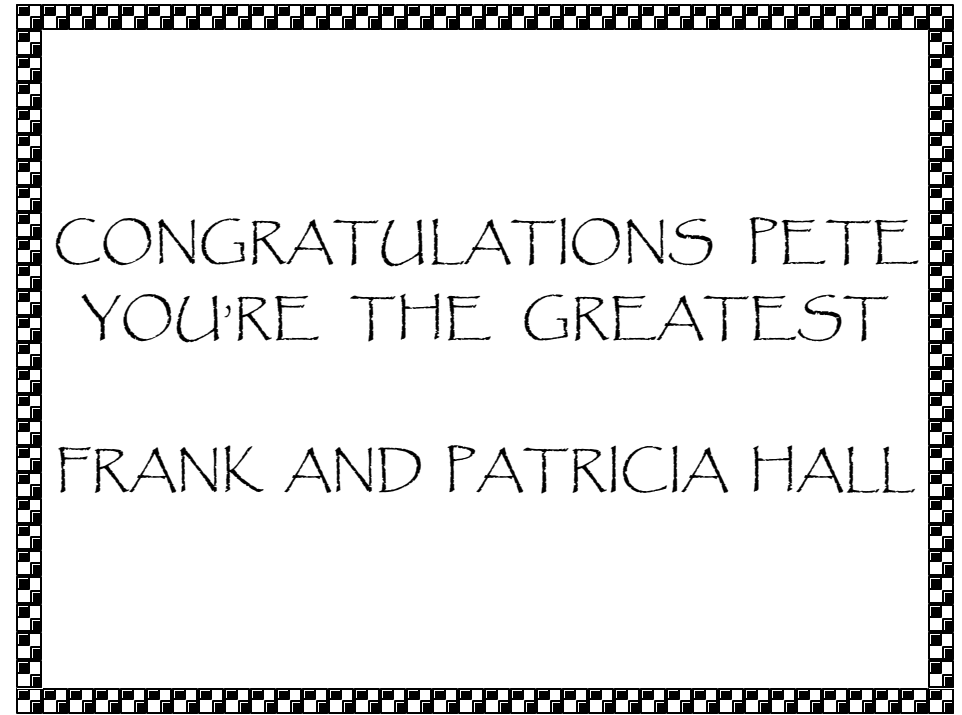

**CONGRATULATIONS PETE
YOU'RE THE GREATEST
FRANK AND PATRICIA HALL**



Certified Tailor

LAUREL'S *Apparel Service*

**Dress Making & Alterations
Resale: Bridal, Formals, Vintage Gowns**

626.355.3280
71 N. Baldwin Ave.
Sierra Madre, CA 91024

Celebrating 20 years of service in Sierra Madre

THANK YOU!!



**Caruso Affiliated and The Shops at Santa Anita
Congratulate Pete Siberell,
Citizen of the Year**



CARUSO
AFFILIATED

www.CarusoAffiliated.com



CATZ would like to thank Pete for all he's done for the youth of Sierra Madre



Competitive Athlete Training Zone

801 S. Raymond Ave.
Pasadena, CA 91105
(626) 793-3867
www.CATZSports.com

Sponsor, Kid's Fun Run, Mt. Wilson Trail Race

Neil Vance
Photography

congratulates

Citizen of the Year for 2007
Pete Siberell

Pete,

Thanks for your hard work and dedication to our community.

- Neil Vance Photography and The Vance Family

Kids



Weddings

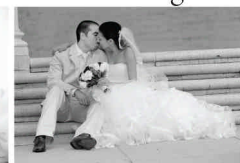

Family Photos

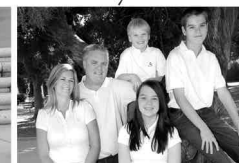

www.NeilVancePhoto.com

Studio - 55 N. Baldwin Ave. Sierra Madre 818 823-7293

Methodist Hospital Foundation
Congratulates

Pete Siberell

for his outstanding contributions
to Sierra Madre and the Communities of
the San Gabriel valley



METHODIST HOSPITAL FOUNDATION

Supporting The Next Generation of Care



**The Mayor and the City Council congratulate
Pete Siberell
on being named 2007 Citizen of the Year**



CONGRATULATIONS, PETE!!

37 N. Auburn Ave., Ste. 1, Sierra Madre, CA 91024
(626) 355-5111 Office
(626) 306-1150 Fax
Email info@sierramadrechamber.com

www.sierramadrechamber.com

*Congratulations Pete
and thanks for everything you
do for our community!*

Enid Joffe, Mayor

Jim 
Moran
REALTOR™

*Congratulations, Pete!!
Keep running!*

HAAS REALTY
& PROPERTY MANAGEMENT INC.

JAMES M. MORAN, JR.
REALTOR - DRE # 01425464

jim@haasrealty.net
(626) 644-4426 Cell



*Congratulations Pete, from the
Board of Directors of the
Arcadia Chamber of Commerce and
President Gilbert Stromsoe*



**American
Red Cross**

*Congratulations Pete Siberell,
Sierra Madre Citizen of the Year!
From the American Red Cross
Arcadia Chapter*

As a volunteer led organization, the Red Cross applauds the contributions of time and talent from community volunteers. A Red Cross volunteer since 2002, Pete was selected as the 2006-2007 Arcadia Chapter Volunteer of the Year. We can think of no one more deserving of the title of Sierra Madre Citizen of the Year.

Congratulations Pete!